

## PLAT OF SURVEY

LOT 1 OF CERTIFIED SURVEY MAP NO. 115, LOCATED  
IN THE NORTHWEST 1/4 OF SECTION 34, TOWN 2 NORTH,  
RANGE 17 EAST, GENEVA TOWNSHIP, WALWORTH  
COUNTY, WISCONSIN.

OWNER:  
BASSO BUILDERS INC.  
405 SKYLINE DR.  
LAKE GENEVA, WI 53147

LOT 13, WILDWOOD

LOT 14, WILDWOOD

COACHMAN'S TERRACE

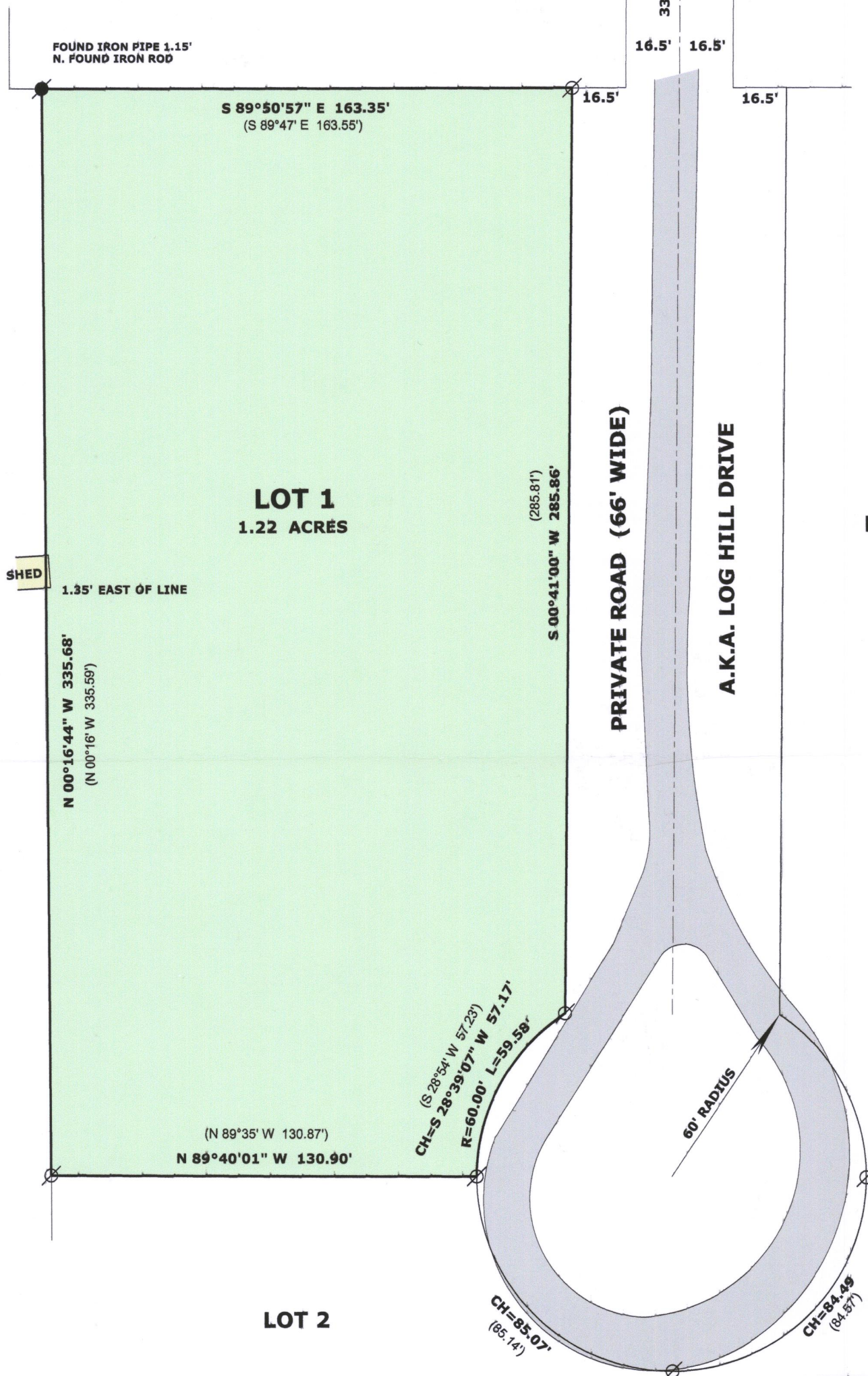

THE EAST LINE LOT 1 WAS  
ASSUMED S 00°41'00" W  
AS PLATTED

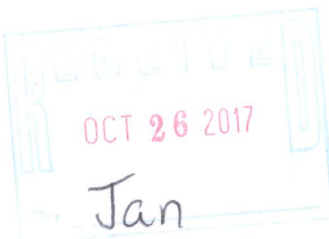
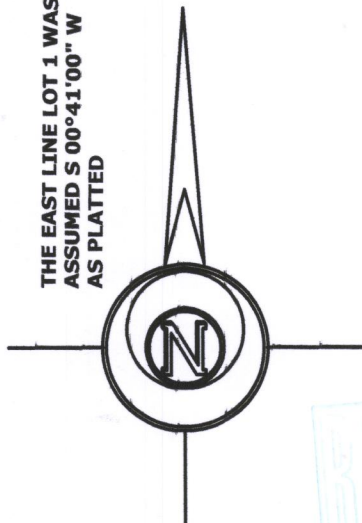

### LEGEND

- FOUND IRON PIPE
- FOUND IRON ROD
- RECORDED AS DIMENSION

SCALE: 1 INCH = 40 FEET

"I hereby certify that the above described property has been surveyed by me or under my direction and that the above map is a true representation thereof and shows the size and location of the property, its exterior boundaries, the location of all visible structures and dimensions of all principal buildings thereon, boundary fences, apparent easements, roadways and visible encroachments, if any."  
"This survey is made for the use of the present owners of the property, and also those who purchase, mortgage, or guarantee the title thereto within one year from date hereof."

*Mark L. Miritz*  
MARK L. MIRITZ  
WISCONSIN PROFESSIONAL  
LAND SURVEYOR S-2582

DATE: SEPT. 25, 2017 JOB NO. 17.912

JA 115-1 217-4374